

NOTICE TO MARINERS**No 26 (P) of 2020****Port of Southampton - Calshot outfall - Experimental Reef**

NOTICE IS HEREBY GIVEN that in early August 2020 (subject to weather) experimental oyster modules will be deployed on the seabed close to the western (landward) side of the Calshot power station outfall.

The 26 triangular modules will inform a wider oyster restoration programme establishing a low permanent reef of approximate height 90cm and position $50^{\circ}48.16'N$ $001^{\circ}18.50'W$. Attention is drawn to the prominent 'Underwater Obstruction' signage affixed to the outfall. Mariners should remain clear of this structure at all times and be mindful of wash during the deployment and periodic monitoring of the experiment.

<https://www.blumarinefoundation.com/projects/solent/>

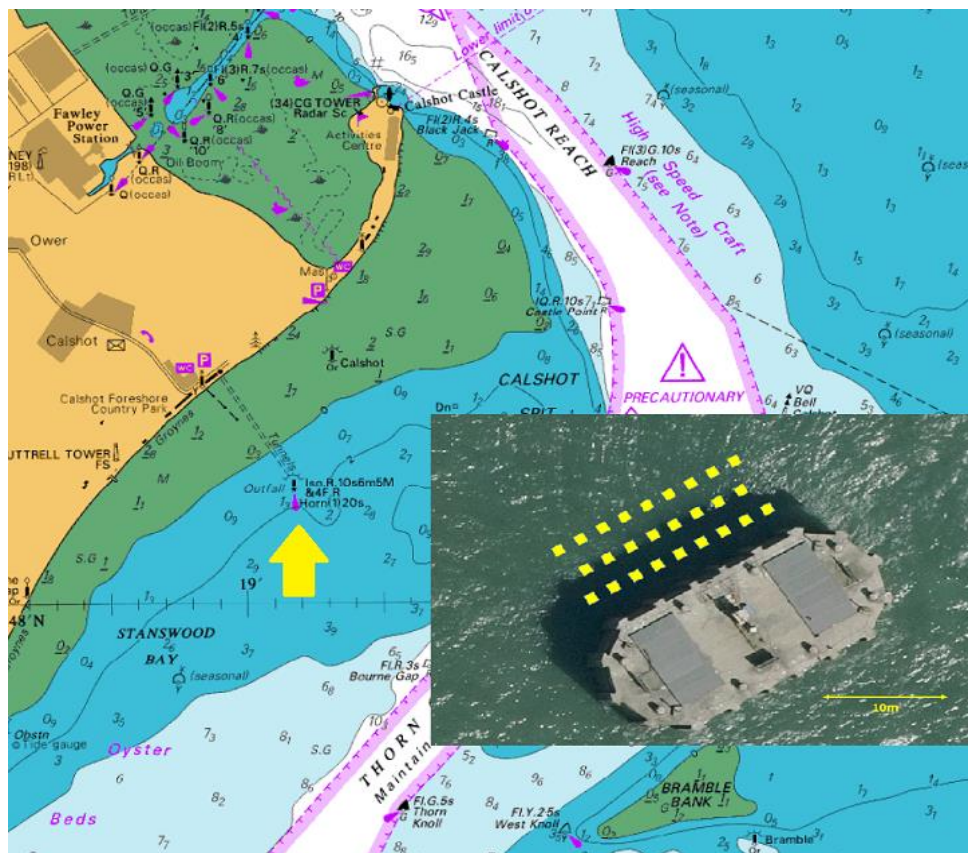

**Vessel Traffic Services Centre
Ocean Gate, Eastern Docks
Southampton**

**Captain I Lawrence
Harbour Master**

06th July 2020

Owners, Agents, Charterers, Marinas, Yacht Clubs and Recreational Sailing Organisations should ensure that the contents of this Notice are made known to the masters or persons in charge of their vessels or craft.