

NOTICE TO MARINERS

No 23(T) of 2017

Port of Southampton – Hamble Cliff Obstruction

NOTICE IS HEREBY GIVEN that following the sinking of a vessel on 27th July 2017 an obstruction with a shoal depth of 3.4m is located South East of the Hamble Cliff Mooring Buoy at a position of 50° 51.280'N, 01° 20.432'W. The obstruction is marked by a small orange buoy; vessels are requested to keep sufficiently clear of the buoy and obstruction and on no account to moor to the buoy.

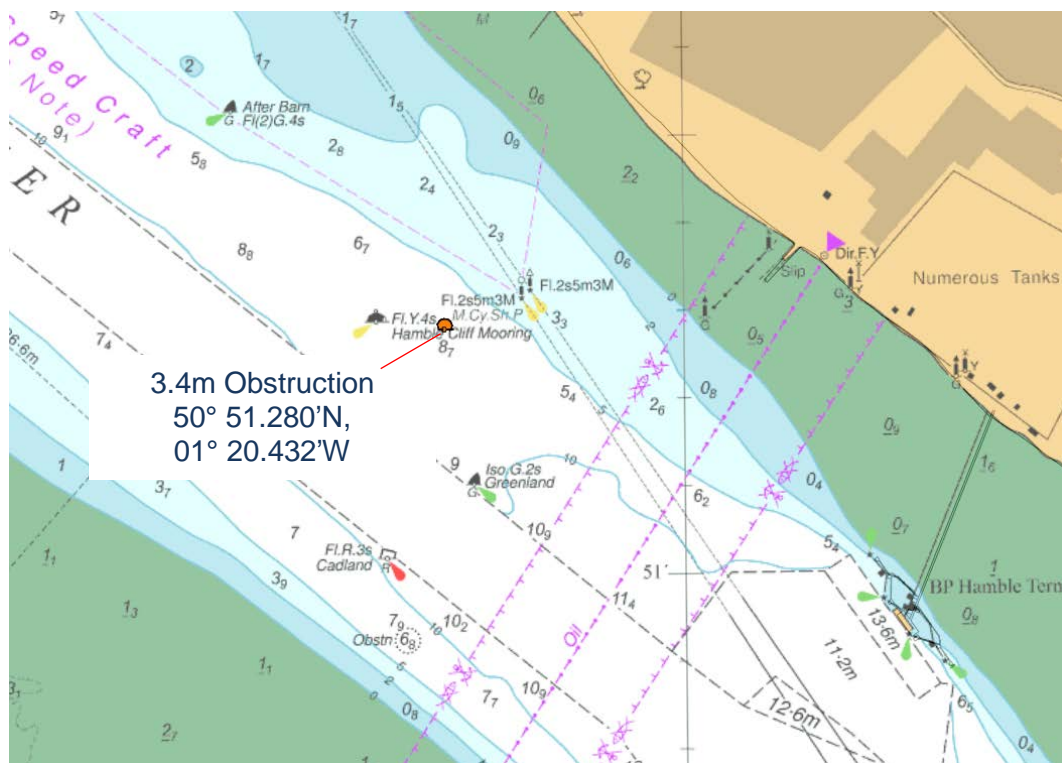

This notice will be self-cancelling on removal of the obstruction.

**Vessel Traffic Services Centre
Ocean Gate, Eastern Docks
Southampton**

**Captain M Phipps
Harbour Master**

28th July 2017

Owners, Agents, Charterers, Marinas, Yacht Clubs and Recreational Sailing Organisations should ensure that the contents of this Notice are made known to the masters or persons in charge of their vessels or craft.